Wheeled excavator

JCB JS145 W

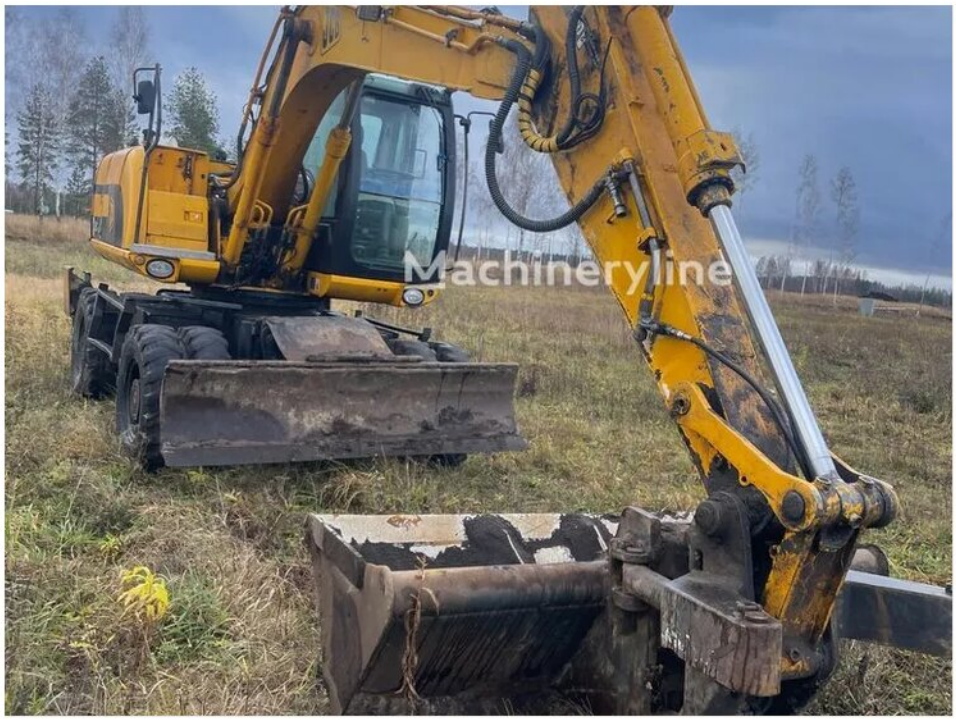





Year	Operating hours	Location	
2009	**11 100 h**	**Latvia**	**Price upon request**

Specifications

Type	**Wheeled excavator**	Year	**2009**
Make	**JCB**	Operating hours	**11 100 h**
Model	**JS145 W**	Location	**Latvia**

Description

JCB JS145 W wheeled excavator, year of manufacture 2009. Operating hours: 11 100. The machine is located in Riga, Latvia. Before purchase the machine can be inspected, and we prepare the export documents and deliver it to your port.

SIA Form Industrial
Reg. no. 50103656781 VAT no. LV50103656781
Ganu iela 1, Jūrmala, LV-2008, Latvia

+371 26673636 (WhatsApp)
form@formindustrial.eu
https://formindustrial.eu/machinery/jcb-js145-w-2009